

# Application to vary a premises licence under the Licensing Act 2003



London Borough of Hammersmith & Fulham  
Transport & Technical Services  
Environmental Health Service Group – Licensing Team  
PO Box 66532, London W8 9GJ  
Tel: 020 8753 1081  
Email: licensing@lbhf.gov.uk  
Web: www.lbhf.gov.uk

Before completing this form please read the guidance notes at the end of the form. If you are completing this form by hand please write legibly in block capitals. In all cases ensure that your answers are inside the boxes and written in black ink. Use additional sheets if necessary. You may wish to keep a copy of the completed form for your records.

I/We MINASIE GHEBREMARIAM.....

*(Insert name(s) of applicant)*

being the premises license holder, apply to vary a premises licence under section 34 of the Licensing Act 2003 for the premises described in Part 1 below

<b>Premises licence number</b> 2022/00861/LAPR
---

## Part 1 – Premises Details

Postal address of premises or, if none, ordnance survey map reference or description Gilass Café and Restaurant 335 North End Road			
--	--	--	--

Post town	LONDON	Postcode	SW6 1NN
-----------	--------	----------	---------

Telephone number at premises (if any)	██████████
---------------------------------------	------------

Non-domestic rateable value of premises	£19,500
---	---------

## Part 2 – Applicant details

Daytime contact telephone number	██████████
----------------------------------	------------

E-mail address (optional)	██████████
---------------------------	------------



## Part 4 Operating Schedule

Please complete those parts of the Operating Schedule below which would be subject to change if this application to vary is successful.

### **Provision of regulated entertainment (Please see guidance note 3)      Please tick all that apply**

- a) plays (if ticking yes, fill in box A)
- b) films (if ticking yes, fill in box B)
- c) indoor sporting events (if ticking yes, fill in box C)
- d) boxing or wrestling entertainment (if ticking yes, fill in box D)
- e) live music (if ticking yes, fill in box E)
- f) recorded music (if ticking yes, fill in box F)
- g) performances of dance (if ticking yes, fill in box G)
- h) anything of a similar description to that falling within (e), (f) or (g)  
(if ticking yes, fill in box H)

### **Provision of late night refreshment (if ticking yes, fill in box I)**

### **Supply of alcohol (if ticking yes, fill in box J)**

**In all cases complete boxes K, L and M**

A

Plays Standard days and timings (please read guidance note 8)			<u>Will the performance of a play take place indoors or outdoors or both – please tick</u> (please read guidance note 4)	Indoors	<input type="checkbox"/>
				Outdoors	<input type="checkbox"/>
				Both	<input type="checkbox"/>
Day	Start	Finish	<u>Please give further details here</u> (please read guidance note 5)		
Mon	Type text here				
Tue					
Wed					
			<u>State any seasonal variations for performing plays</u> (please read guidance note 6)		
Thur			<u>Non standard timings. Where you intend to use the premises for the performance of plays at different times to those listed in the column on the left, please list</u> (please read guidance note 7)		
Fri					
Sat					
Sun					

B

Films Standard days and timings (please read guidance note 8)			<u>Will the exhibition of films take place indoors or outdoors or both – please tick</u> (please read guidance note 4)	Indoors	<input type="checkbox"/>
				Outdoors	<input type="checkbox"/>
				Both	<input type="checkbox"/>
Day	Start	Finish	<u>Please give further details here</u> (please read guidance note 5)		
Mon					
Tue			<u>State any seasonal variations for the exhibition of films</u> (please read guidance note 6)		
Wed					
Thur			<u>Non standard timings. Where you intend to use the premises for the exhibition of films at different times to those listed in the column on the left, please list</u> (please read guidance note 7)		
Fri					
Sat					
Sun					



D

Boxing or wrestling entertainments Standard days and timings (please read guidance note 8)			<u>Will the boxing or wrestling entertainment take place indoors or outdoors or both – please tick</u> (please read guidance note 4)	Indoors	<input type="checkbox"/>
				Outdoors	<input type="checkbox"/>
				Both	<input type="checkbox"/>
Day	Start	Finish	<u>Please give further details here</u> (please read guidance note 5)		
Mon					
Tue			<u>State any seasonal variations for boxing or wrestling entertainment</u> (please read guidance note 6)		
Wed					
Thur			<u>Non standard timings. Where you intend to use the premises for boxing or wrestling entertainment at different times to those listed in the column on the left, please list</u> (please read guidance note 7)		
Fri					
Sat					
Sun					

E

Live music Standard days and timings (please read guidance note 8)			<u>Will the performance of live music take place indoors or outdoors or both – please tick</u> (please read guidance note 4)	Indoors	<input type="checkbox"/>
				Outdoors	<input type="checkbox"/>
				Both	<input type="checkbox"/>
Day	Start	Finish	<u>Please give further details here</u> (please read guidance note 5)		
Mon					
Tue			<u>State any seasonal variations for the performance of live music</u> (please read guidance note 6)		
Wed					
Thur			<u>Non standard timings. Where you intend to use the premises for the performance of live music at different times to those listed in the column on the left, please list</u> (please read guidance note 7)		
Fri					
Sat					
Sun					



F

Recorded music Standard days and timings (please read guidance note 8)			<u>Will the playing of recorded music take place indoors or outdoors or both – please tick</u> (please read guidance note 4)	Indoors	<input type="checkbox"/>
				Outdoors	<input type="checkbox"/>
				Both	<input type="checkbox"/>
Day	Start	Finish	<u>Please give further details here</u> (please read guidance note 5)		
Mon					
Tue			<u>State any seasonal variations for the playing of recorded music</u> (please read guidance note 6)		
Wed					
Thur			<u>Non standard timings. Where you intend to use the premises for the playing of recorded music at different times to those listed in the column on the left, please list</u> (please read guidance note 7)		
Fri					
Sat					
Sun					

G

<b>Performances of dance</b> Standard days and timings (please read guidance note 8)			<b><u>Will the performance of dance take place indoors or outdoors or both – please tick</u></b> (please read guidance note 4)	Indoors	<input type="checkbox"/>
				Outdoors	<input type="checkbox"/>
				Both	<input type="checkbox"/>
Day	Start	Finish	<b><u>Please give further details here</u></b> (please read guidance note 5)		
Mon					
Tue			<b><u>State any seasonal variations for the performance of dance</u></b> (please read guidance note 6)		
Wed					
Thur			<b><u>Non standard timings. Where you intend to use the premises for the performance of dance at different times to those listed in the column on the left, please list</u></b> (please read guidance note 7)		
Fri					
Sat					
Sun					

H

<b>Anything of a similar description to that falling within (e), (f) or (g)</b> Standard days and timings (please read guidance note 8)			Please give a description of the type of entertainment you will be providing		
Day	Start	Finish	<b><u>Will this entertainment take place indoors or outdoors or both – please tick</u></b> (please read guidance note 4)	Indoors	<input type="checkbox"/>
Mon				Outdoors	<input type="checkbox"/>
				Both	<input type="checkbox"/>
Tue			<b><u>Please give further details here</u></b> (please read guidance note 5)		
Wed					
Thur			<b><u>State any seasonal variations for entertainment of a similar description to that falling within (e), (f) or (g)</u></b> (please read guidance note 6)		
Fri					
Sat			<b><u>Non standard timings. Where you intend to use the premises for the entertainment of a similar description to that falling within (e), (f) or (g) at different times to those listed in the column on the left, please list</u></b> (please read guidance note 7)		
Sun					

I

Late night refreshment Standard days and timings (please read guidance note 8)			<b><u>Will the provision of late night refreshment take place indoors or outdoors or both – please tick</u></b> (please read guidance note 4)	Indoors	
Day	Start	Finish		Outdoors	
					Both
Mon	23:00	01:00	<b><u>Please give further details here</u></b> (please read guidance note 5) Customers are welcome to enjoy smoking shisha in the backyard area.		
Tue	23:00	01:00			
Wed	23:00	01:00	<b><u>State any seasonal variations for the provision of late night refreshment</u></b> (please read guidance note 6)		
Thur	23:00	01:00			
Fri	23:00	01:00	<b><u>Non standard timings. Where you intend to use the premises for the provision of late night refreshment at different times, to those listed in the column on the left, please list</u></b> (please read guidance note 7)		
Sat	23:00	01:00			
Sun	23:00	01:00			

J

Supply of alcohol Standard days and timings (please read guidance note 8)			Will the supply of alcohol be for consumption – please tick (please read guidance note 9)	On the premises	
Day	Start	Finish		Off the premises	
				Both	<input checked="" type="checkbox"/>
Mon	14:00	01:00	<b>State any seasonal variations for the supply of alcohol</b> (please read guidance note 6)		
Tue	14:00	01:00			
Wed	14:00	01:00			
Thur	14:00	01:00	<b>Non-standard timings. Where you intend to use the premises for the supply of alcohol at different times to those listed in the column on the left, please list</b> (please read guidance note 7)		
Fri	14:00	01:00			
Sat	14:00	01:00			
Sun	14:00	01:00			

K

**Please highlight any adult entertainment or services, activities, other entertainment or matters ancillary to the use of the premises that may give rise to concern in respect of children** (please read guidance note 10).

N/A

L

<b>Hours premises are open to the public</b> Standard days and timings (please read guidance note 8)			<b>State any seasonal variations</b> (please read guidance note 6)
Day	Start	Finish	
Mon	08:00	01:30	
Tue	08:00	01:30	
Wed	08:00	01:30	
Thur	08:00	01:30	<b>Non standard timings. Where you intend the premises to be open to the public at different times from those listed in the column on the left, please list</b> (please read guidance note 7)
Fri	08:00	01:30	
Sat	08:00	01:30	
Sun	08:00	01:30	

Please identify those conditions currently imposed on the licence which you believe could be removed as a consequence of the proposed variation you are seeking.  
 N/A

Please tick as appropriate

- I have enclosed the premises licence
- I have enclosed the relevant part of the premises licence

If you have not ticked one of these boxes, please fill in reasons for not including the licence or part of it below

Reasons why I have not enclosed the premises licence or relevant part of premises licence.  
N/A

**M** Describe any additional steps you intend to take to promote the four licensing objectives as a result of the proposed variation:

**a) General – all four licensing objectives (b, c, d and e) (please read guidance note 11)**

N/A

**b) The prevention of crime and disorder**

We make sure CCTV recording is in continuance consistent operation and this will be communicated to all the premises users by way of clear visible signs in strategic positions inside and outside the premises. We will also display warning signs that warn of other possible breaches to the licensing objective i.e we will have signs prohibiting any antisocial or threatening behavior, signs warning of public disorder, signs warning about and prohibiting controlled/ illegal drugs at the premises. We will have close liaison with the Metropolitan Police to seek advice and adopt their recommendations on how to run the premises safely to keep the community safe.

**c) Public safety**

We will have liaison with the Metropolitan Police to seek advice and adopt their recommendation on how to daopt their recommendation on how to run the premises safety to keep the community safe.

**d) The prevention of public nuisance**

We will work with Hammersmith and Fulham Community Safety Unit and follow the Community safety Partnership Plan to make sure we are up to date with the current affairs and that we up to standard with the community safety promptly implement any recomendations. We makes sure all our staff got through DBS checks and ensure that this checks remain up to date.

**e) The protection of children from harm**

Our staff will be trained on conflict management to have the knowledge on safe conflict management in the even that we had to deal with any conflict. Will display an Age verification policy (Challenge 25) strategic positions at the premises, prohibit and prevent any sale of alcohol to anyone under the age of 18 sale and a NO ID, NO SALE policy to all sales of alcohol and all staff will be vigilant of this and other issues. We will prevent and prohibit any over consumption of alcohol beyond the recommended drinking guide lines. We will not allow and adopt a zero tolerance to any form of over consumption of alcohol and/or any drinking games. Will make sure there is good ample lighting in and outside the premised. Careful selection of customers that purchase from and use our premises. Vigilance by all staff.



Checklist:

**Please tick to indicate agreement**

- I have made or enclosed payment of the fee; or
- I have not made or enclosed payment of the fee because this application has been made in relation to the introduction of the late night levy.
- I have sent copies of this application and the plan to responsible authorities and others where applicable.
- I understand that I must now advertise my application.
- I have enclosed the premises licence or relevant part of it or explanation.
- I understand that if I do not comply with the above requirements my application will be rejected.

**IT IS AN OFFENCE, UNDER SECTION 158 OF THE LICENSING ACT 2003, TO MAKE A FALSE STATEMENT IN OR IN CONNECTION WITH THIS APPLICATION. THOSE WHO MAKE A FALSE STATEMENT MAY BE LIABLE ON SUMMARY CONVICTION TO A FINE OF ANY AMOUNT.**

**Part 5 – Signatures** (please read guidance note 12)

**Signature of applicant (the current premises licence holder) or applicant’s solicitor or other duly authorised agent** (please read guidance note 13). **If signing on behalf of the applicant, please state in what capacity.**

Signature	MINASSIE GHEBREMARIAM
Date	02/07/2023
Capacity	

**Where the premises licence is jointly held, signature of 2nd applicant (the current premises licence holder) or 2nd applicant’s solicitor or other authorised agent** (please read guidance note 14). **If signing on behalf of the applicant, please state in what capacity.**

Signature	
Date	
Capacity	

**Contact name (where not previously given) and address for correspondence associated with this application** (please read guidance note 15)  
N/A

Post town	██████████	code	██████████
Telephone number (if any)	██████████		
<input type="checkbox"/> you would prefer us to correspond with you by e-mail, your e-mail address (optional)			

We invite our customers to relax and smoke shisha in our backyard area. However, please note the  
**Notes for Guidance**

**This application cannot be used to vary the licence so as to extend the period for which the licence has effect or to vary substantially the premises to which it relates. If you wish to make that type of change to the premises licence, you should make a new premises licence application under section 17 of the Licensing Act 2003.**

1. You do not have to pay a fee if the only purpose of the variation for which you are applying is to avoid becoming liable for the late night levy
2. Describe the premises. For example, the type of premises, its general situation and layout and any other information which could be relevant to the licensing objectives. Where your application includes off-supplies of alcohol and you intend to provide a place of consumption of these off-supplies of alcohol, you must include a description of where the place will be and its proximity to the premises.
3. In terms of specific regulated entertainments please note that:
  - Plays: no licence is required for performances between 08.00 and 23.00 on any day, provided that the audience does not exceed 500.
  - Films: no licence is required for 'not-for-profit' film exhibition held in community premises between 08.00 and 23.00 on any day provided that the audience does not exceed 500 and the organiser (a) gets consent to the screening from a person who is responsible for the premises; and (b) ensures that each such screening abides by age classification ratings.
  - Indoor sporting events: no licence is required for performances between 08.00 and 23.00 on any day, provided that the audience does not exceed 1000.
  - Boxing or Wrestling Entertainment: no licence is required for a contest, exhibition or display of Greco-Roman wrestling, or freestyle wrestling between 08.00 and 23.00 on any day, provided that the audience does not exceed 1000. Combined fighting sports – defined as a contest, exhibition or display which combines boxing or wrestling with one or more martial arts – are licensable as a boxing or wrestling entertainment rather than an indoor sporting event.
  - Live music: no licence permission is required for:
    - a performance of unamplified live music between 08.00 and 23.00 on any day, on any premises.
    - a performance of amplified live music between 08.00 and 23.00 on any day on premises authorised to sell alcohol for consumption on those premises, provided that the audience does not exceed 500.
    - a performance of amplified live music between 08.00 and 23.00 on any day, in a workplace that is not licensed to sell alcohol on those premises, provided that the audience does not exceed 500.
    - a performance of amplified live music between 08.00 and 23.00 on any day, in a church hall, village hall, community hall, or other similar community premises, that is not licensed by a premises licence to sell alcohol, provided that (a) the audience does not exceed 500, and (b) the organiser gets consent for the performance from a person who is responsible for the premises.
    - a performance of amplified live music between 08.00 and 23.00 on any day, at the non-residential premises of (i) a local authority, or (ii) a school, or (iii) a hospital, provided that (a) the audience does not exceed 500, and (b) the organiser gets consent for the performance on the relevant premises from: (i) the local authority concerned, or (ii) the school or (iii) the health care provider for the hospital.
  - Recorded Music: no licence permission is required for:
    - any playing of recorded music between 08.00 and 23.00 on any day on premises authorised to sell alcohol for consumption on those premises, provided that the audience does not exceed 500.

- any playing of recorded music between 08.00 and 23.00 on any day, in a church hall, village hall, community hall, or other similar community premises, that is not licensed by a premises licence to sell alcohol, provided that (a) the audience does not exceed 500, and (b) the organiser gets consent for the performance from a person who is responsible for the premises.
  - any playing of recorded music between 08.00 and 23.00 on any day, at the non-residential premises of (i) a local authority, or (ii) a school, or (iii) a hospital, provided that (a) the audience does not exceed 500, and (b) the organiser gets consent for the performance on the relevant premises from: (i) the local authority concerned, or (ii) the school proprietor or (iii) the health care provider for the hospital.
- Dance: no licence is required for performances between 08.00 and 23.00 on any day, provided that the audience does not exceed 500. However, a performance which amounts to adult entertainment remains licensable.
  - Cross activity exemptions: no licence is required between 08.00 and 23.00 on any day, with no limit on audience size for:
    - any entertainment taking place on the premises of the local authority where the entertainment is provided by or on behalf of the local authority;
    - any entertainment taking place on the hospital premises of the health care provider where the entertainment is provided by or on behalf of the health care provider;
    - any entertainment taking place on the premises of the school where the entertainment is provided by or on behalf of the school proprietor; and
    - any entertainment (excluding films and a boxing or wrestling entertainment) taking place at a travelling circus, provided that (a) it takes place within a moveable structure that accommodates the audience, and (b) that the travelling circus has not been located on the same site for more than 28 consecutive days.
4. Where taking place in a building or other structure please tick as appropriate (indoors may include a tent).
  5. For example, state type of activity to be authorised, if not already stated, and give relevant further details, for example (but not exclusively) whether or not music will be amplified or unamplified.
  6. For example, (but not exclusively), where the activity will occur on additional days during the summer months.
  7. For example, (but not exclusively), where you wish the activity to go on longer on a particular day e.g. Christmas Eve.
  8. Please give timings in 24 hour clock (e.g. 16.00) and only give details for the days of the week when you intend the premises to be used for the activity.
  9. If you wish people to be able to consume alcohol on the premises, please tick 'on the premises'. If you wish people to be able to purchase alcohol to consume away from the premises, please tick 'off the premises'. If you wish people to be able to do both, please tick 'both'.
  10. Please give information about anything intended to occur at the premises or ancillary to the use of the premises which may give rise to concern in respect of children regardless of whether you intend children to have access to the premises, for example (but not exclusively) nudity or semi-nudity, films for restricted age groups or the presence of gaming machines.
  11. Please list here steps you will take to promote all four licensing objectives together.
  12. The application form must be signed.
  13. An applicant's agent (for example solicitor) may sign the form on their behalf provided that they have actual authority to do so.
  14. Where there is more than one applicant, each of the applicants or their respective agents must sign the application form.
  15. This is the address which we shall use to correspond with you about this application.

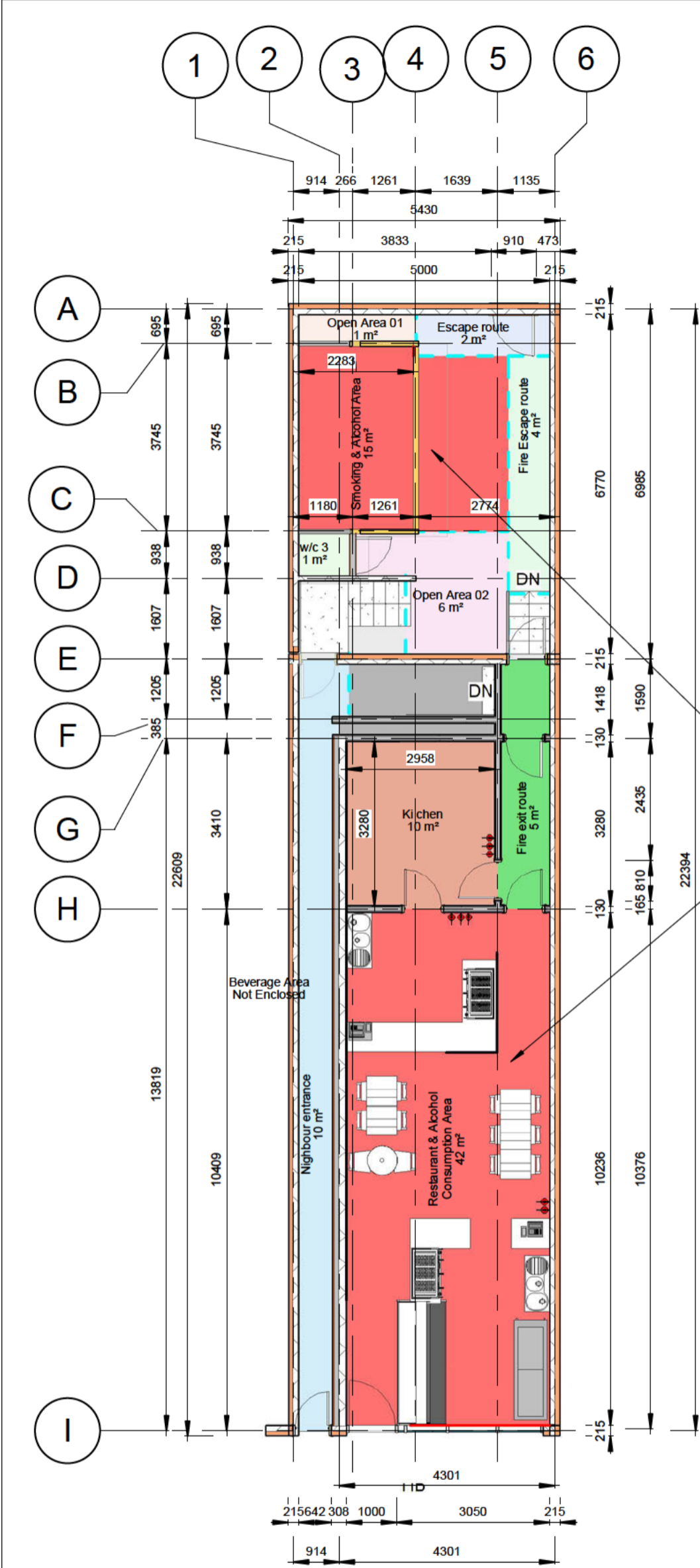

**By Department Legend**

- Beverage Area
- Escape route
- Fire Escape route
- Fire exit route
- Kitchen
- Nighbour entrance
- Open Area 01
- Open Area 02
- Restaurant & Alcohol Consumption Area
- Room
- Smoking & Alcohol Area
- w/c 3

The red background indicates the alcohol consumption area, which found on ground floor and smoking area.

abdallaidris81@yahoo.co.uk

Location  
335 North End Road  
London SW6 1NN

**Glass Cafe & Restaurant**

**Proposed Ground floor**

Date	25/05/2023
Drawn by	Abdalla Idris
Checked by	Checker

**A100**

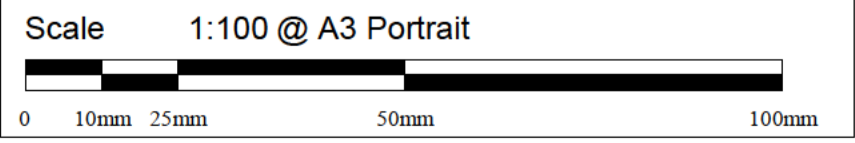

**1 Proposed Ground Floor**  
1 : 100

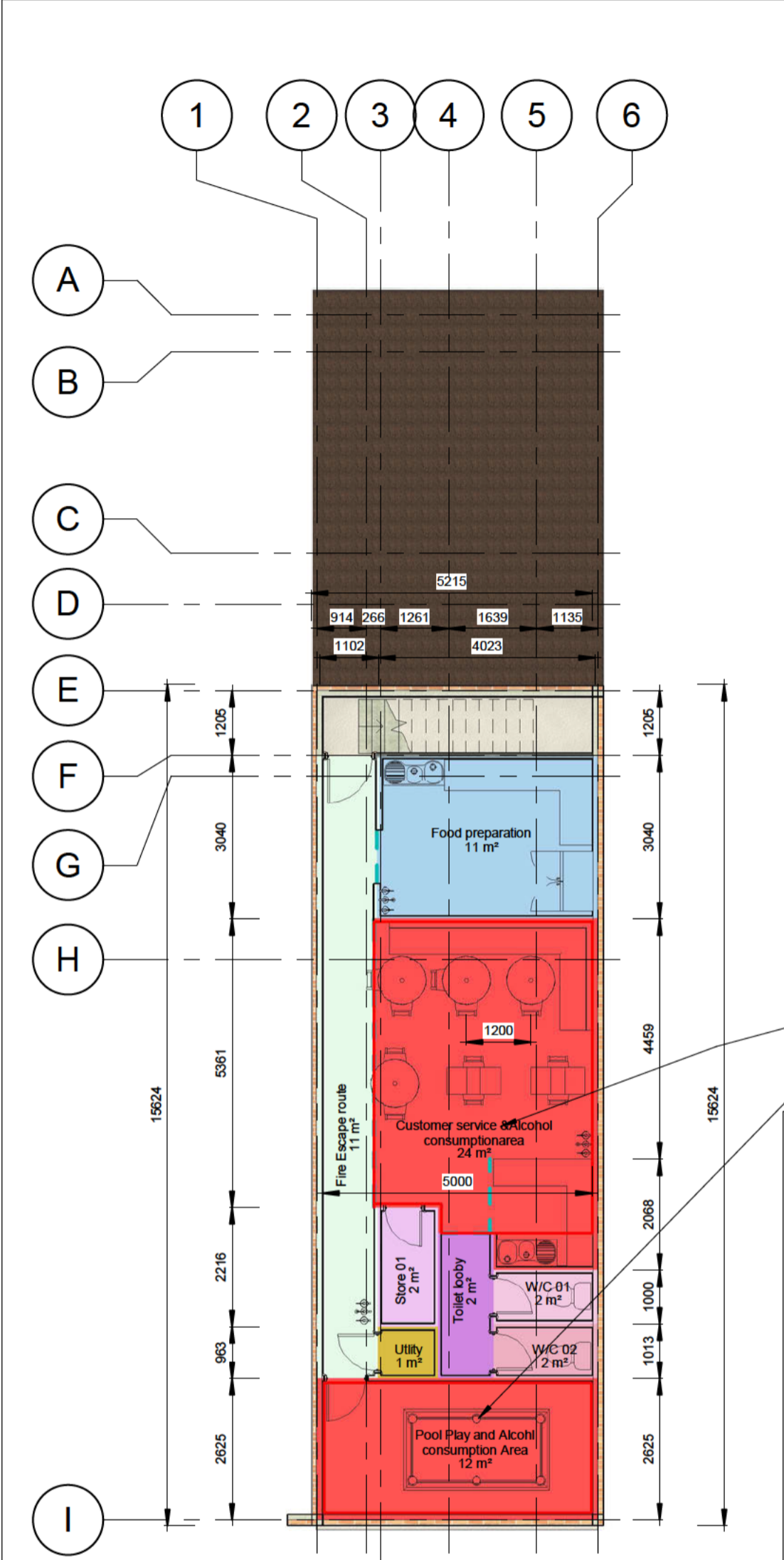

### By Department Legend

- Customer service & Alcohol consumption area
- Fire Escape route
- Food preparation
- Pool Play and Alcohol consumption Area
- Store 01
- Toilet lobby
- Utility
- W/C 01
- W/C 02

The red background indicates the alcohol consumption area on basement floor.

abdallaidris81@yahoo.co.uk

Location  
335 North End Road  
London SW6 1NN

# Glass Cafe & Restaurant

## Proposed Basement Floor

Date	25/05/2023
Drawn by	Abdalla idris
Checked by	Checker

**A101**

Scale 1:100 @ A3 Portrait

**1 Pro. Basement Floor**  
1 : 100



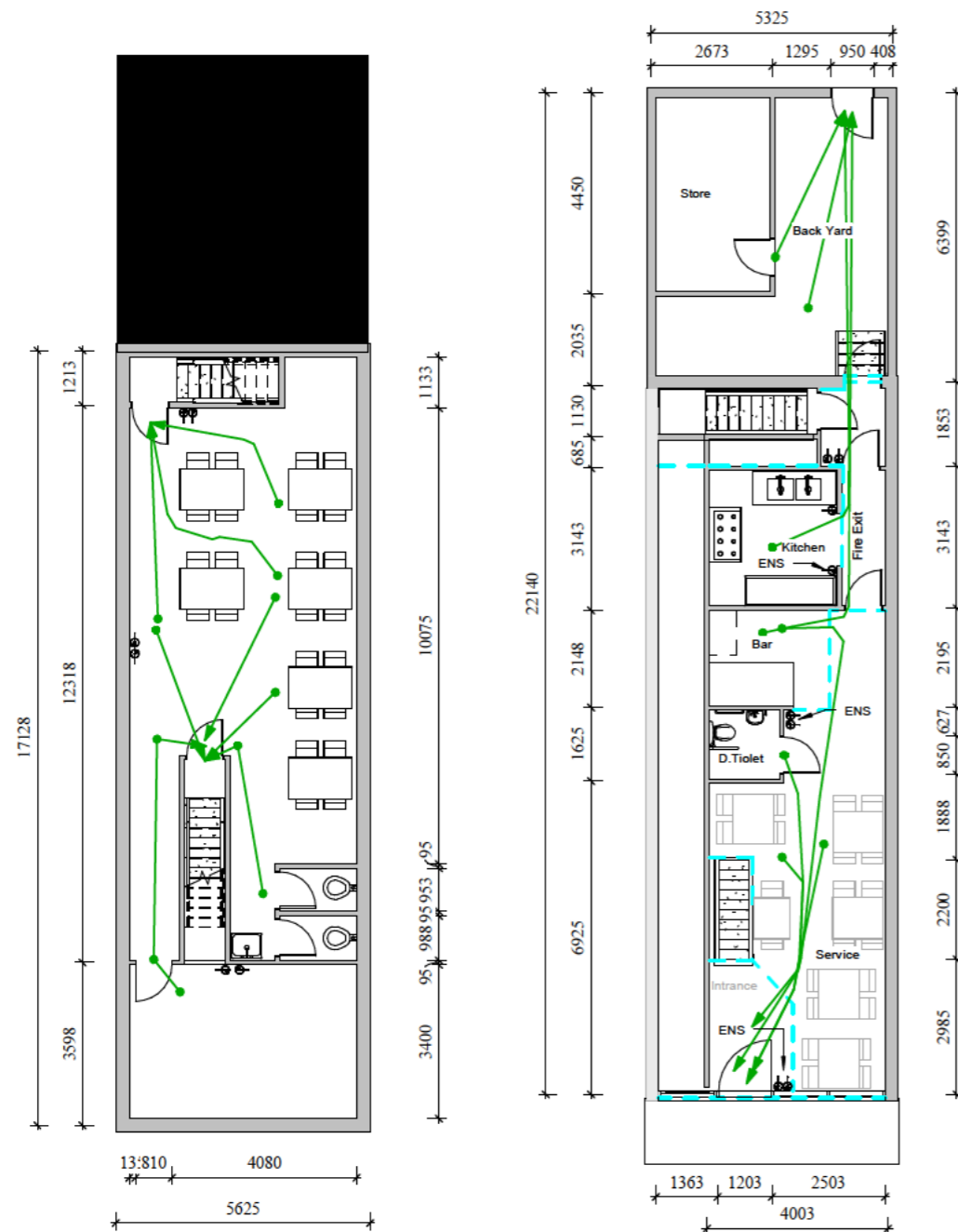

**Basement Path Travel Analysis**  
1 : 100

**Level 0 Path Travel Analysis**  
1 : 100

FIRE SAFETY EQUIPMENT SCHEDULE				
Level	Family	Mark	Assembly Code	Comments
Basement	Fire_Extinguisher-Quell_13381	Black Label	EN3	CO2 Fire Extinguisher
Basement	Fire_Extinguisher-Quell_13381	Blue Label	EN3	Dry Powder Extinguisher
Basement	Fire_Extinguisher-Quell_13381	Yellow Label	EN3	Wet Chemical Extinguisher
Basement	Fire_Extinguisher-Quell_13381	Black Label	EN3	CO2 Fire Extinguisher
Basement	Fire_Extinguisher-Quell_13381	Blue Label	EN3	Dry Powder Extinguisher
Basement	Fire_Extinguisher-Quell_13381	Yellow Label	EN3	Wet Chemical Extinguisher
Level 0 Ground Floor	Fire_Extinguisher-Quell_13381	Black Label	EN3	CO2 Fire Extinguisher
Level 0 Ground Floor	Fire_Extinguisher-Quell_13381	Blue Label	EN3	Dry Powder Extinguisher
Level 0 Ground Floor	Fire_Extinguisher-Quell_13381	Yellow Label	EN3	Wet Chemical Extinguisher
Level 0 Ground Floor	Fire_Extinguisher-Quell_13381	Black Label	EN3	CO2 Fire Extinguisher
Level 0 Ground Floor	Fire_Extinguisher-Quell_13381	Blue Label	EN3	Dry Powder Extinguisher
Level 0 Ground Floor	Fire_Extinguisher-Quell_13381	Yellow Label	EN3	Wet Chemical Extinguisher
Level 0 Ground Floor	Fire_Extinguisher-Quell_13381	Cream Label	EN3	Foam Fire Extinguisher
Level 0 Ground Floor	Fire_Extinguisher-Quell_13381	Black Label	EN3	CO2 Fire Extinguisher

Path of Travel Schedule					
Level	View Name	From Room	Length	Time	Speed
Level 0 Ground Floor	Level 0 Path Travel Analysis	Service 2 B.01	5604	4.2 s	4.8 km/h
Level 0 Ground Floor	Level 0 Path Travel Analysis	Service 2 B.01	5144	3.8 s	4.8 km/h
Level 0 Ground Floor	Level 0 Path Travel Analysis	Service 2 B.01	7457	5.6 s	4.8 km/h
Level 0 Ground Floor	Level 0 Path Travel Analysis	Service 2 B.01	10458	7.8 s	4.8 km/h
Level 0 Ground Floor	Level 0 Path Travel Analysis	Service 2 B.01	12993	9.7 s	4.8 km/h
Level 0 Ground Floor	Level 0 Path Travel Analysis	Service 2 B.01	10699	8.0 s	4.8 km/h
Level 0 Ground Floor	Level 0 Path Travel Analysis	Back Yard G.07	4427	3.3 s	4.8 km/h
Level 0 Ground Floor	Level 0 Path Travel Analysis	Back Yard G.07	3570	2.7 s	4.8 km/h
Basement	Basement Path Travel Analysis	Service 2 B.01	4334	3.2 s	4.8 km/h
Basement	Basement Path Travel Analysis	Service 2 B.01	3089	2.3 s	4.8 km/h
Basement	Basement Path Travel Analysis	Service 2 B.01	3522	2.6 s	4.8 km/h
Basement	Basement Path Travel Analysis	Service 2 B.01	5085	3.8 s	4.8 km/h
Basement	Basement Path Travel Analysis	Service 2 B.01	2174	1.6 s	4.8 km/h
Basement	Basement Path Travel Analysis	Service 2 B.01	3759	2.8 s	4.8 km/h
Basement	Basement Path Travel Analysis	Service 2 B.01	4121	3.1 s	4.8 km/h
Basement	Basement Path Travel Analysis	Office B.02	6885	5.1 s	4.8 km/h

No.	Description	Date

Minasie GHebreMariam

GILASS CUISINE

Path Travel

Project number	001
Date	07/11/2020
Drawn by	Abdalla Idris
Checked by	Checker

A108

Scale	1 : 100
-------	---------